

5

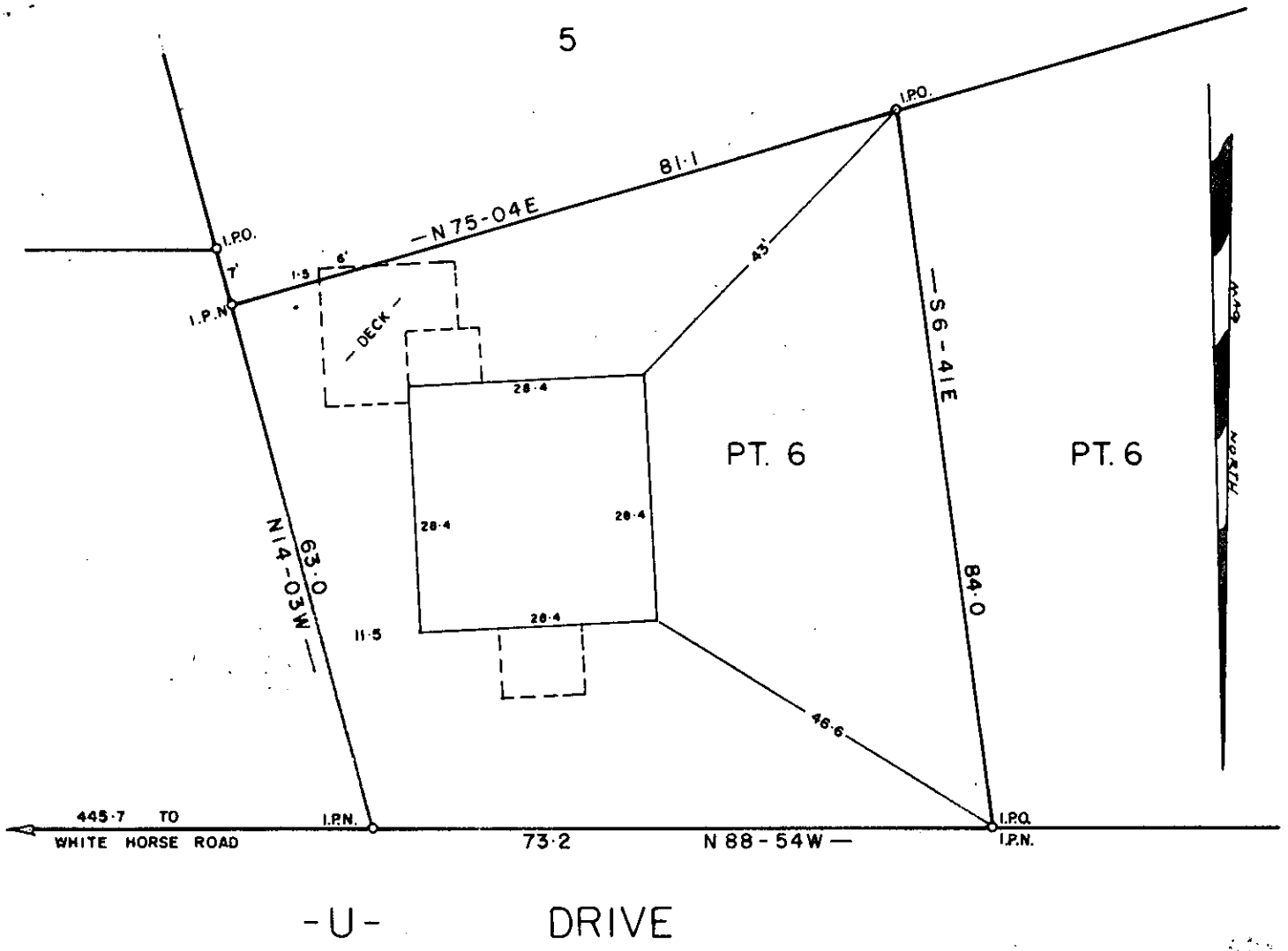

NOTE: This lot does not lie in a flood plane.

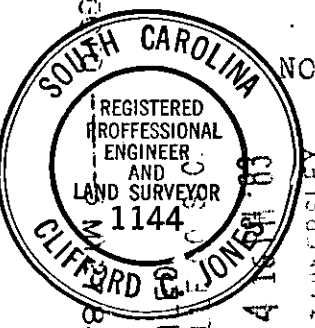

9-T-39 ✓ 31834

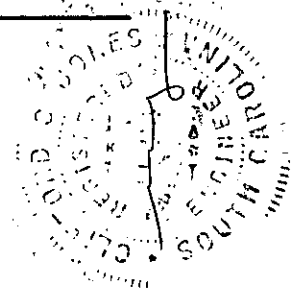

This is to certify that on the 25 day of MAY 1983, I surveyed the property shown on this plat, being PART OF LOT 6 W.E. McCLAIN PROP. 159B of the R.M.C. Office for Greenville County, S. C., and that the property lines, walls and buildings are as shown hereon; that the buildings located on said lot do not encroach or project on adjacent streets or property; and that no adjacent buildings or walls encroach or project on said premises, and that no utility lines cross this property.

PROPERTY OF
DAVID A. TIRRELL
DONNIE TIRRELL
GREENVILLE COUNTY, S. C.
MAY, - 25 - 1983



SCALE 1" = 20'
BLK. BK. 242-3-2-16

Reg. Engineers No. 1144 S.C.